

# 29TH ANNUAL LAMA-ATA MEETING & EDUCATIONAL SEMINARS

Lama 

LABORATORY ANIMAL MANAGEMENT ASSOCIATION

April 24-26, 2013

Hilton Hotel  
Clearwater Beach, FL

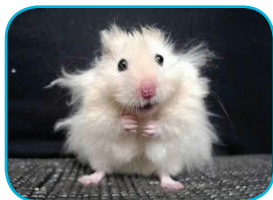

*“Why Yes, I am a Bit Stressed,  
Why do you Ask?  
If you Can't Fight or Flee,  
Then Flow”*

Visit [www.lama-online.org](http://www.lama-online.org)

## Monday, April 22, 2013

8:00 – 5:00 PM AR Course: “Tools for the Animal Facility Manager”  
*Citrus Room*

## Tuesday, April 23, 2013

8:00 – 5:00 PM AR Course: “Tools for the Animal Facility Manager”  
*Citrus Room*

11:00 – 4:00 PM Board of Directors Meeting  
*Mangrove Room*

## Wednesday, April 24, 2013

7:00 – 3:00 PM Registration  
*Ballroom Foyer*

7:00 – 8:00 AM **Continental Breakfast**  
*Ballroom Foyer*

### *Morning Moderator: Steve Benigni*

8:00 – 8:15 AM **Welcome Remarks**  
Morning Session Overview  
Tracy Lewis - Pfizer  
2012-13 LAMA President  
*Salon ABCD*

8:15 – 9:15 AM **Keynote Presentation**  
**“Go From Stress to Success!  
Work, Play, Live... In Bliss”**  
Lisa Broesch – Actualize Consulting Group  
*Salon ABCD*

9:15 - 9:30 AM **Break**  
*Ballroom Foyer*

9:30 – 9:50 AM **“Science is Like Comedy. They both Need a Good Presentation”**  
Dr. Robert Quinn – SUNY Upstate

9:55 - 10:15 AM **“Make it Visual – Make it Happen”**  
Jason Fuller - Mass General Hospital

10:20 - 10:45 AM **“A Team-based Approach to Performing Animal Care and Vivarium Operations”**  
Peter Morgan - Novartis Institutes of Biomedical Research

10:45 - 11:00 AM **Break**  
*Ballroom Foyer*

## Wednesday, April 24, 2013

11:00 - 12:00 PM ***LAMA's Got Talent***  
Management interaction – Group participation  
Leader: Bruce Kennedy – Cal Poly Pomona  
*Salon ABCD*

12:00 – 1:30 PM ***Awards Luncheon***  
*Salon EF*

### ***Afternoon Moderator: Patrick Connahan***

1:30 – 3:00 PM ***Town Hall Meeting - Disaster Planning***  
This panel discussion will highlight recent experiences in various regions of North America, and review data collected from institutions and suppliers surrounding gaps identified in already robust emergency and business continuity plans, with a focus on the responses to these gaps, both during the event and post event recovery.  
Leader: Amber Lange

#### ***Speakers***

- Lynell M. Dupepe, Associate Director, Tulane University Dept. of Comparative Medicine, New Orleans, LA – Katrina
- John Donaho, President, JCD Consulting
- Amber Lange, Exec. Director, Laboratory Animal Services, Novartis Institutes for Biomedical Research, East Hanover, NJ
- Naomi-Lingenhol-Seufert – Rockefeller University

#### ***Vendors Participation***

- Bill Clarke – Animal Specialties and Provisions
- Kathleen Coleman - Charles River
- Rich Foyle - Total MRO
- Joseph B. Bellomo - W.F. Fisher and Son

*Salon ABCD*

3:00 - 3:15 PM ***Break***  
*Ballroom Foyer*

3:20 - 3:40 PM ***“Positive Work Environment through Consistency, Communication and Collaboration”***  
Carmine Bianco – Novartis

## Wednesday, April 24, 2013

- 3:45 - 4:05 PM ***“Management Challenges of Complex and Continuously Growing Animal Care and Use Program”***  
Janne Koch- Dept. of Experimental Medicine Denmark
- 4:10 - 4:30 PM ***“Hiring the Right Workforce”***  
Cliff Gibbons - Mass General Hospital
- 4:35 - 4:55 PM ***“Time Management and Organization”***  
Carolyn Bratcher – University of Kentucky
- 6:00 - 8:00 PM ***Cocktail Reception/LAMA Foundation Silent Auction***  
*Sandpiper Deck, Blue Heron Deck and inside Water’s Edge BC*

## Thursday, April 25, 2013

- 7:00 - NOON ***Registration***  
*Ballroom Foyer*
- 7:00 - 8:00 AM ***Continental Breakfast***  
*Ballroom Foyer*
- Morning Moderator: Chris Southern***  
*Salon ABCD*
- 8:00 - 8:20 AM ***“Budget Decisions: Per Diem Rate Increases”***  
Subibe Choudhury - McGill University
- 8:25 - 8:45 AM ***“Thinking Life Cycle Analysis Around the (Shoe) Box”***  
Bruce Kennedy- Cal Poly Pomona  
Bob Banks – University of Central Florida
- 8:50 - 9:10 AM ***“Managing on your feet: Lean Management “Gemba” Walks”***  
Laurie Ingram – Mass General Hospital
- 9:15 - 9:35 AM ***“Dealing with Difficult People” Part 1***  
Shawn Rosensteel- Systems Neuroscience Institute
- 9:35 - 9:50 AM ***Break***  
*Ballroom Foyer*

## Thursday, April 25, 2013

- 9:50 – 10:10 AM ***“Dealing with Difficult People”  
Part 2***  
Shawn Rosensteel- Systems  
Neuroscience Institute
- 10:15 - 10:35 AM ***“Developing Leaders from  
Within”***  
Dr. Donna Mathews Jarrell - Mass  
General Hospital
- 10:40 – 12:00 PM ***“Stress to Success: Putting it all  
into Action through Team Case  
Studies”***  
Lisa Broesch- Actualize Consulting  
Group
- 12:00 – 12:30 PM ***Grab your Lunch but don’t leave  
the room  
Lunch Ballroom Foyer and eat in  
Salon ABCD***
- Afternoon Moderator: John Zapata***
- 12:30 – 12:50 PM ***”Steam Sterilization Principles  
and Common Mistakes”***  
Ken Unger and Mike Palmer- Steris  
Corp.
- 12:55 – 1:15 PM ***“Using VHP Technology to  
Turn your Washer into a  
Decontamination Room”***  
Olivier Van Houtte and Mike Palmer  
- Steris Corp.
- 1:15 – 1:35 PM ***“Microorganisms, Contaminants  
and Biofilm, Oh My”***  
Nick Hidell – Quip Laboratories, Inc.
- 1:35 – 1:50 PM ***Break***  
Ballroom Foyer

## Thursday, April 25, 2013

1:50 – 2:50 PM

**Concurrent Forums**  
(Attend one of the following concurrent forums)

**Forum A: “Vivarium Impossible!! Preventing Problems”**

**Mangrove**

Facilitator: Khary Adams – Astra Zeneca

**Forum B: “Running an Animal Facility from Outside the Box”**  
**Mandalay**

Facilitator: James Cox - HHMI/JFRC

**Forum C: “Centralized Management of a Gnotobiotic Research Facility”**

**Citrus**

Facilitator: Dr. Betty Theriault – University of Chicago

**Forum D: “SWOT Analysis for Animal Facilities- Getting your Employees Involved”**

**Executive Conference**

Facilitator: Gina Ward – Edstrom

2:50 – 3:00 PM

**Break and Switch to Next Forum**

3:00 – 4:00 PM

**Concurrent Forums (repeated)**

4:30 – 6:30 PM

**Charity Fundraising Fair**  
*Flamingo Deck & Beach*

6:30 – 10:00 PM

**LAMA/ATA Social Event**  
*Sandpiper Deck*

## Friday, April 26, 2013

7:30 – 8:30 AM

**Continental Breakfast**  
*Ballroom Foyer*

**Morning Moderator: Susan Rose**  
*Salon ABCD*

8:30 – 8:50 AM

**“Animal Housing Management”**  
Richard Cluck - Tecniplast

8:55 – 9:15 AM

**“Key Design Decisions Affect Long Term Adaptability”**  
Malcolm Barksdale- Research Facilities Design  
Leslie Ashor – Research Facilities Design

## Friday, April 26, 2013

- 9:20 – 9:40 AM ***“Planning and Implementing Efficient and Effective Meetings- Part I”***  
Katja Tonsky- Pfizer
- 9:45 – 10:05 AM ***“Planning and Implementing Efficient and Effective Meetings- Part II”***  
Paula Clifford- Animal Care Training Services
- 10:05 - 10:30 AM ***Break -Fun Fair Awards and Charitable Donation Gift Presentation***  
All Children's Hospital Foundation
- 10:35 – 11:00 AM ***“CCU Facility as a Case Study”***  
Rubina Caldeira- Champalimaud Foundation
- 11:05 – 11:40 AM ***“Culture of Care – Because our Success Depends on their Success”***  
Camellia Symonowicz - BMS
- 11:45 – 12:00 PM ***Closing Remarks***  
Pamela A. Straeter – Princeton University  
LAMA 2013-2014 President









# Lama



LABORATORY ANIMAL MANAGEMENT ASSOCIATION

## Past Presidents

1984-85	Clayton Cisar
1985-86	Gwen Fitzgerald
1986-87	James Stevens
1987-88	Robert Mueller
1988-89	Robert Mueller
1989-90	Robert Mueller
1990-91	U. Kristina Stephens
1991-92	U. Kristina Stephens
1992-93	Fred Douglas
1993-94	James Boardman
1994-95	Paul Schwikert
1995-96	Joe Bailey
1996-97	Dennis Miller
1997-98	Dennis Taff
1998-99	Robyn Kiser
1999-00	Gail Heidbrink
2000-01	Kirk Boehm
2001-03	Ivette Martinez-Palma
2003-04	Gary Novak
2004-05	Casey Kilcullen-Steiner
2005-06	Leo Yanas
2006-07	Regina Correa-Murphy
2007-08	Kim Edgar
2008-09	Kyrsten Koebach
2009-10	Steve Baker
2010-11	Cammie Symonowicz
2011-12	Lisa Osborne
2012-13	Tracy Lewis

# 2013 LAMA/ATA CORPORATE PARTNERS

Allentown, Inc.

Allied Trade Association

Ancare Corporation

Animal Specialties & Provisions

Edstrom Industries

Innovive, Inc.

LABex of MA

Lab Products, Inc.

Life Science Products, Inc.

Pharmaceutical Research Labs, Inc.

Purina Mills Lab Diet

Shepherd Specialty Papers

Tecniplast USA, Inc.

Thoren Caging Systems, Inc.

**LAMA** 

LABORATORY ANIMAL MANAGEMENT ASSOCIATION